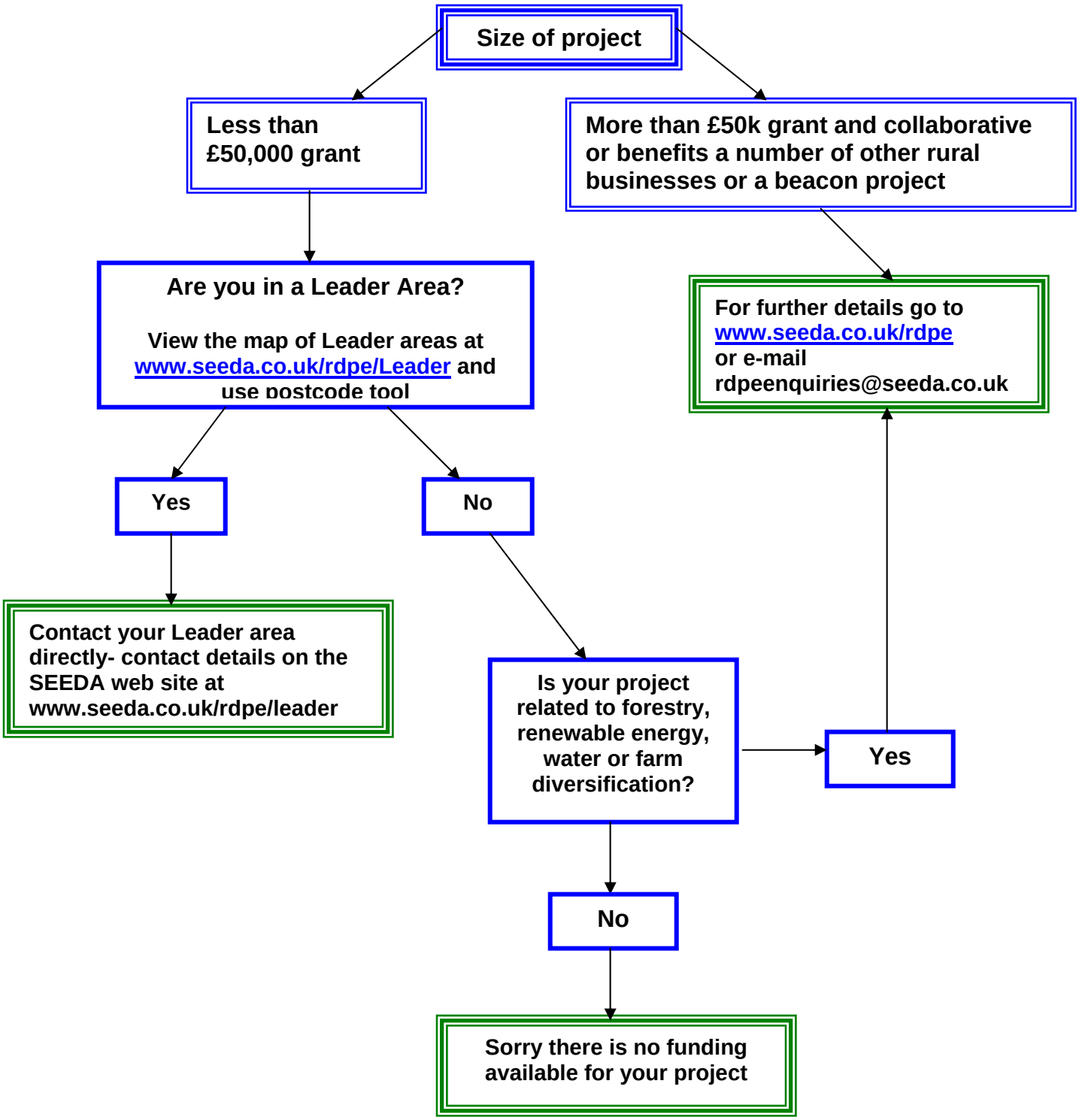Where to apply for RDPE funding?